

**DATE DESPRE IMOBILUL NR. 11396**

Oficiul de Cadastru și Publicitate Imobiliară NEAMT
Biroul de Cadastru și Publicitate Imobiliară Bicz

A. Partea I. Descrierea imobilului

TEREN Extravilan

Adresa: Jud. Neamt

| Nr. Crt | Nr cadastral Nr. topografic | Suprafața* (mp) | Observații / Referințe |
|---------|-----------------------------|--|--|
| A1 | | Din acte: 2.279.548.659 Masurata: 16.903 | Sector cadastral:42 Teren neimprejmuț; DIFERENTA DE SUPRAFATA INSCRISA IN INVENTARUL BUNURILOR DIN DOMENIUL PUBLIC AL STATULUI SE REGASESTE IN ALTE SECTOARE CADASTRALE |

B. Partea II. Proprietari și acte

| Inscrieri privitoare la dreptul de proprietate și alte drepturi reale | | Referințe |
|--|--|-----------|
| 11396 / 03/10/2023 | | |
| Act Normativ nr. 1705, din 21/12/2006 emis de GUVERNUL ROMANIEI; | | |
| B1 | Intabulare, drept de PROPRIETATE, dobandit prin Lege, cota actuala 1/1, cota initiala 1/1 1) STATUL ROMAN , CIF:999999999999, - domeniu public | A1 |
| Act Normativ nr. 982, din 29/12/1998 emis de GUVERNUL ROMANIEI (ORDINUL 2396/30.12.2021 AVIZ CTAS 324/09.12.2020, U.P. IV BORCA, U.A. PARTE DIN 111%); | | |
| B2 | Intabulare, drept de ADMINISTRARE, dobandit prin Lege, cota actuala 1/1, cota initiala 1/1 1) RNP - ROMSILVA - PRIN DIRECTIA SILVICA NEAMT , CIF:1590120 | A1 |

C. Partea III. SARCINI .

| Inscrieri privind dezmembramintele dreptului de proprietate, drepturi reale de garanție și sarcini | Referințe |
|--|-----------|
| NU SUNT | |

Anexa Nr. 1 La Partea I

Teren

| Nr cadastral | Suprafața (mp)* | Observații / Referințe |
|--------------|---|--|
| | Din acte: 2.279.548.659 Masurata: 16.903 | DIFERENTA DE SUPRAFATA INSCRISA IN INVENTARUL BUNURILOR DIN DOMENIUL PUBLIC AL STATULUI SE REGASESTE IN ALTE SECTOARE CADASTRALE |

* Suprafața este determinată în planul de proiecție Stereo 70.

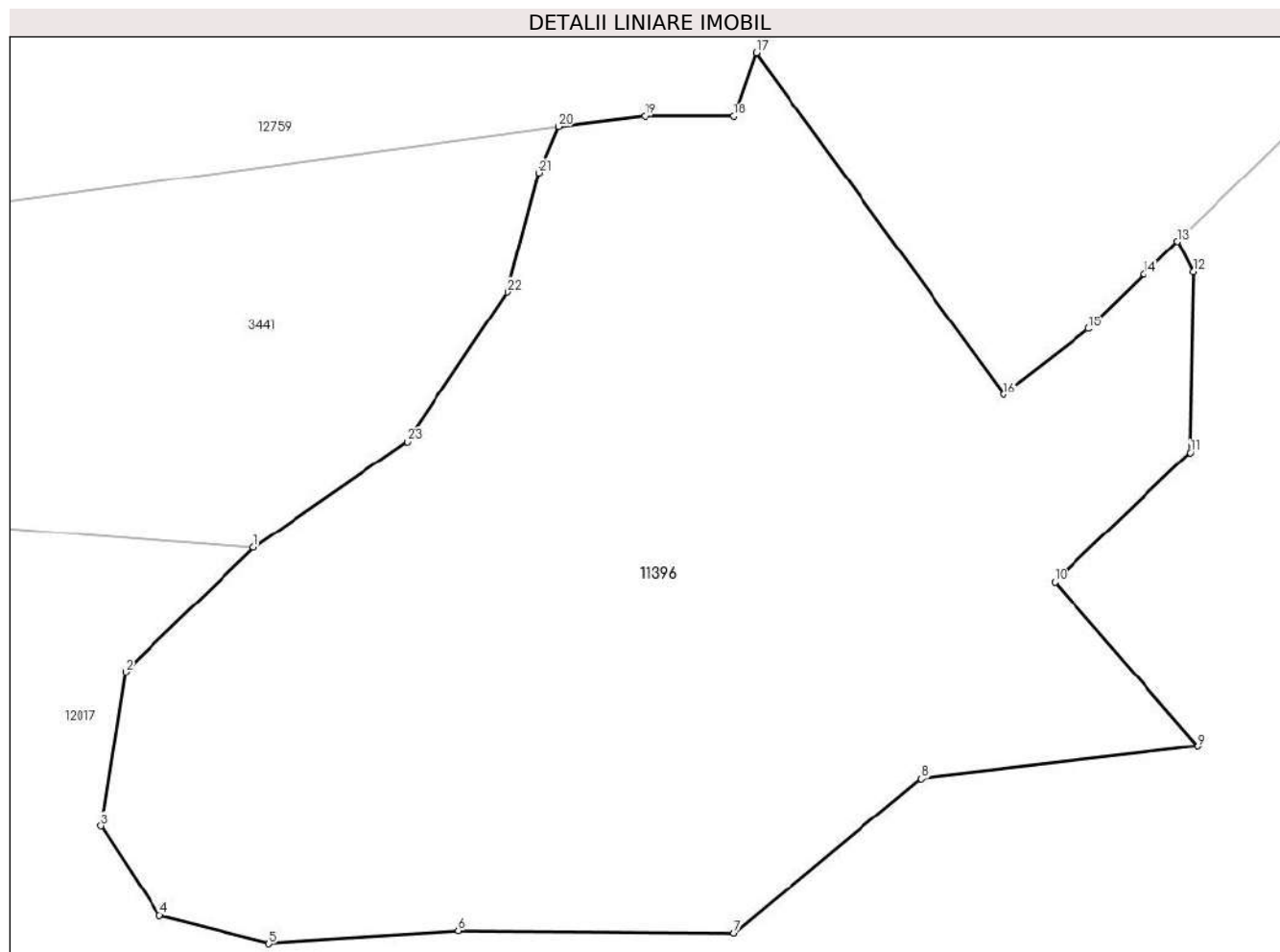

Date referitoare la teren

| Crt | Categorie folosință | Intra vilan | Suprafața (mp) | Tarla | Parcelă | Nr. topo | Observații / Referințe |
|-----|---------------------|-------------|----------------|-------------|-------------|----------|------------------------|
| 1 | pasune | NU | 16.903 | UP IV BORCA | U.A. 111 AA | - | |

Lungime Segmente

1) Valorile lungimilor segmentelor sunt obținute din proiecție în plan.

| Punct început | X / Y | Punct sfârșit | X / Y | Lungime segment (** (m) |
|---------------|----------------------------|---------------|----------------------------|-------------------------|
| 1 | 566.748,216 639.458,889 | 2 | 566.726,43 639.437,608 | 30.455 |
| 3 | 566.722,217 639.411,131 | 4 | 566.732,247 639.395,886 | 18.249 |
| 5 | 566.750,901 639.391,072 | 6 | 566.783,396 639.393,279 | 32.57 |
| 7 | 566.830,629 639.392,877 | 8 | 566.862,581 639.419,245 | 41.427 |

| Punct început | X / Y | Punct sfârșit | X / Y | Lungime segment (** (m) |
|---------------|----------------------------|---------------|----------------------------|-------------------------|
| 2 | 566.726,43 639.437,608 | 3 | 566.722,217 639.411,131 | 26.81 |
| 4 | 566.732,247 639.395,886 | 5 | 566.750,901 639.391,072 | 19.265 |
| 6 | 566.783,396 639.393,279 | 7 | 566.830,629 639.392,877 | 47.235 |
| 8 | 566.862,581 639.419,245 | 9 | 566.909,905 639.424,772 | 47.646 |

| Punct început | X / Y | Punct sfârșit | X / Y | Lungime segment (** (m) |
|---------------|----------------------------|---------------|----------------------------|-------------------------|
| 9 | 566.909,905 639.424,772 | 10 | 566.885,518 639.452,962 | 37.275 |
| 11 | 566.908,695 639.475,134 | 12 | 566.909,223 639.506,031 | 30.902 |
| 13 | 566.906,483 639.511,26 | 14 | 566.900,707 639.505,62 | 8.073 |
| 15 | 566.891,257 639.496,259 | 16 | 566.876,742 639.485,008 | 18.365 |
| 17 | 566.834,381 639.543,507 | 18 | 566.830,584 639.532,661 | 11.491 |
| 19 | 566.815,239 639.532,661 | 20 | 566.800,496 639.530,855 | 14.853 |
| 21 | 566.797,186 639.523,033 | 22 | 566.791,77 639.502,573 | 21.165 |
| 23 | 566.774,62 639.476,998 | 1 | 566.748,216 639.458,889 | 32.017 |

| Punct început | X / Y | Punct sfârșit | X / Y | Lungime segment (** (m) |
|---------------|----------------------------|---------------|----------------------------|-------------------------|
| 10 | 566.885,518 639.452,962 | 11 | 566.908,695 639.475,134 | 32.074 |
| 12 | 566.909,223 639.506,031 | 13 | 566.906,483 639.511,26 | 5.903 |
| 14 | 566.900,707 639.505,62 | 15 | 566.891,257 639.496,259 | 13.302 |
| 16 | 566.876,742 639.485,008 | 17 | 566.834,381 639.543,507 | 72.226 |
| 18 | 566.830,584 639.532,661 | 19 | 566.815,239 639.532,661 | 15.345 |
| 20 | 566.800,496 639.530,855 | 21 | 566.797,186 639.523,033 | 8.494 |
| 22 | 566.791,77 639.502,573 | 23 | 566.774,62 639.476,998 | 30.793 |

** Lungimile segmentelor sunt determinate în planul de proiecție Stereo 70 și sunt rotunjite la 1 milimetru.

*** Distanța dintre puncte este formată din segmente cumulate ce sunt mai mici decât valoarea 1 milimetru.

**DATE DESPRE IMOBILUL NR. 11421**

Oficiul de Cadastru și Publicitate Imobiliară NEAMT
Biroul de Cadastru și Publicitate Imobiliară Bicz

A. Partea I. Descrierea imobilului

TEREN Extravilan

Adresa: Jud. Neamt

| Nr. Crt | Nr cadastral Nr. topografic | Suprafața* (mp) | Observații / Referințe |
|---------|-----------------------------|--|--|
| A1 | | Din acte: 2.279.548.659 Masurata: 16.707 | Sector cadastral:42 Teren neimprejmuț; DIFERENTA DE SUPRAFATA INSCRISA IN INVENTARUL BUNURILOR DIN DOMENIUL PUBLIC AL STATULUI SE REGASESTE IN ALTE SECTOARE CADASTRALE |

B. Partea II. Proprietari și acte

| Inscrieri privitoare la dreptul de proprietate și alte drepturi reale | | Referințe |
|--|--|-----------|
| 11421 / 03/10/2023 | | |
| Act Normativ nr. 1705, din 21/12/2006 emis de GUVERNUL ROMANIEI; | | |
| B1 | Intabulare, drept de PROPRIETATE, dobandit prin Lege, cota actuala 1/1, cota initiala 1/1 1) STATUL ROMAN , CIF:999999999999, - domeniu public | A1 |
| Act Normativ nr. 982, din 29/12/1998 emis de GUVERNUL ROMANIEI (ORDINUL 2396/30.12.2021 AVIZ CTAS 324/09.12.2020, U.P. IV BORCA, U.A. PARTE DIN 105%); | | |
| B2 | Intabulare, drept de ADMINISTRARE, dobandit prin Lege, cota actuala 1/1, cota initiala 1/1 1) RNP - ROMSILVA - PRIN DIRECTIA SILVICA NEAMT , CIF:1590120 | A1 |

C. Partea III. SARCINI .

| Inscrieri privind dezmembramintele dreptului de proprietate, drepturi reale de garanție și sarcini | Referințe |
|--|-----------|
| NU SUNT | |

Anexa Nr. 1 La Partea I

Teren

| Nr cadastral | Suprafața (mp)* | Observații / Referințe |
|--------------|---|--|
| | Din acte: 2.279.548.659 Masurata: 16.707 | DIFERENTA DE SUPRAFATA INSCRISA IN INVENTARUL BUNURILOR DIN DOMENIUL PUBLIC AL STATULUI SE REGASESTE IN ALTE SECTOARE CADASTRALE |

* Suprafața este determinată în planul de proiecție Stereo 70.

DETALII LINIARE IMOBIL

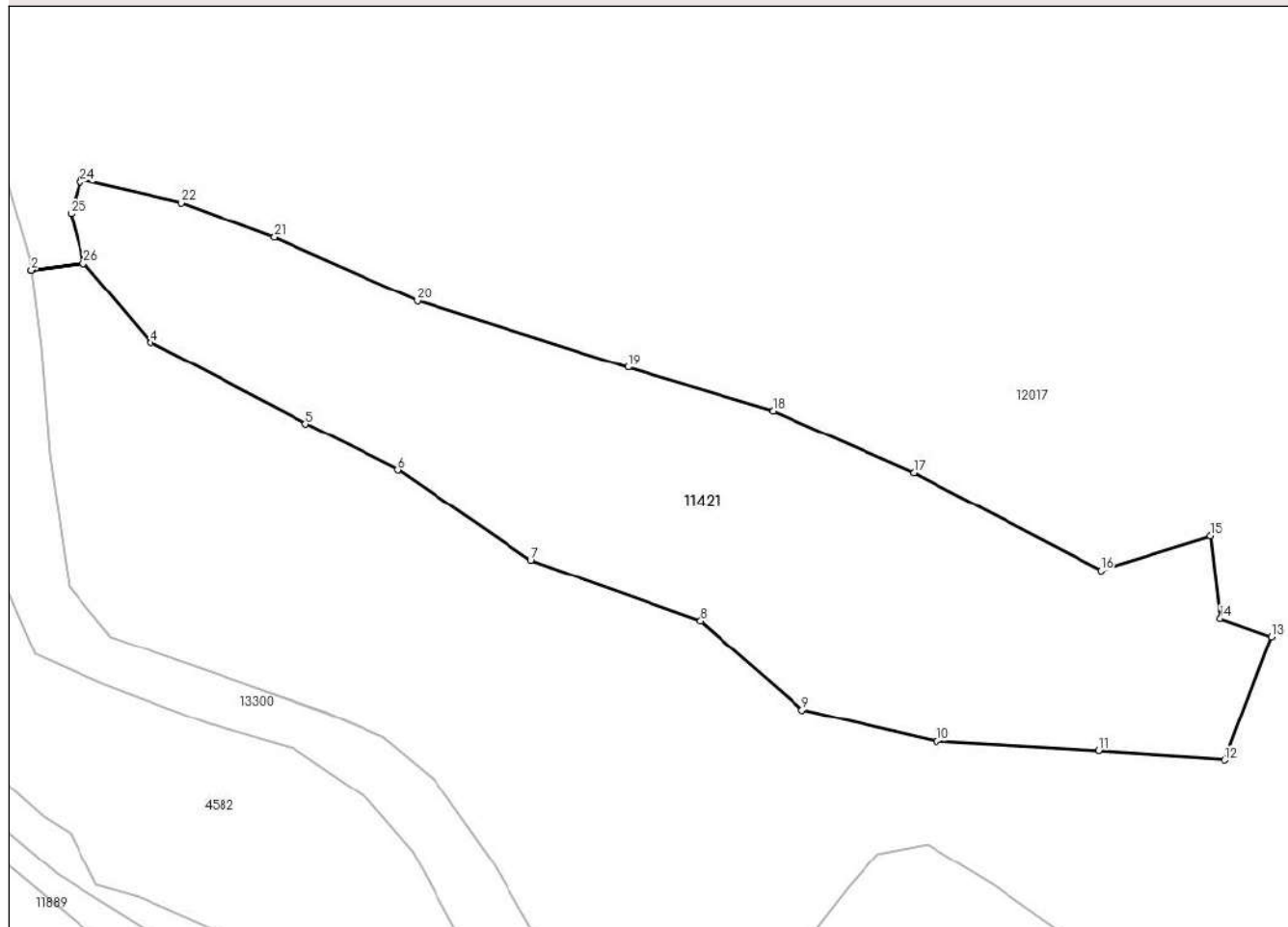

Date referitoare la teren

| Crt | Categorie folosință | Intra vilan | Suprafața (mp) | Tarla | Parcelă | Nr. topo | Observații / Referințe |
|-----|---------------------|-------------|----------------|-------------|------------|----------|------------------------|
| 1 | pasune | NU | 16.707 | UP IV BORCA | U.A. 105 A | - | |

Lungime Segmente

1) Valorile lungimilor segmentelor sunt obținute din proiecție în plan.

| Punct început | X / Y | Punct sfârșit | X / Y | Lungime segment (** (m) |
|---------------|----------------------------|---------------|----------------------------|-------------------------|
| 1 | 565.109,225 641.225,354 | 2 | 565.109,226 641.225,349 | 0.005 |
| 3 | 565.123,011 641.227,09 | 4 | 565.140,547 641.206,248 | 27.238 |
| 5 | 565.181,311 641.184,838 | 6 | 565.205,537 641.172,727 | 27.085 |
| 7 | 565.240,484 641.148,933 | 8 | 565.285,126 641.133,032 | 47.389 |

| Punct început | X / Y | Punct sfârșit | X / Y | Lungime segment (** (m) |
|---------------|----------------------------|---------------|----------------------------|-------------------------|
| 2 | 565.109,226 641.225,349 | 3 | 565.123,011 641.227,09 | 13.895 |
| 4 | 565.140,547 641.206,248 | 5 | 565.181,311 641.184,838 | 46.044 |
| 6 | 565.205,537 641.172,727 | 7 | 565.240,484 641.148,933 | 42.278 |
| 8 | 565.285,126 641.133,032 | 9 | 565.311,892 641.109,568 | 35.595 |

| Punct început | X / Y | Punct sfârșit | X / Y | Lungime segment (** (m) |
|---------------|----------------------------|---------------|----------------------------|-------------------------|
| 9 | 565.311,892 641.109,568 | 10 | 565.347,195 641.101,344 | 36.248 |
| 11 | 565.389,92 641.098,937 | 12 | 565.423,102 641.096,429 | 33.277 |
| 13 | 565.435,232 641.128,915 | 14 | 565.421,698 641.133,703 | 14.356 |
| 15 | 565.419,091 641.155,367 | 16 | 565.390,47 641.146,317 | 30.018 |
| 17 | 565.341,263 641.172,015 | 18 | 565.304,255 641.188,263 | 40.418 |
| 19 | 565.266,044 641.199,696 | 20 | 565.210,682 641.217,147 | 58.047 |
| 21 | 565.173,072 641.233,996 | 22 | 565.148,601 641.243,023 | 26.083 |
| 23 | 565.122,294 641.249,291 | 24 | 565.122,06 641.248,51 | 0.815 |
| 25 | 565.119,593 641.240,256 | 26 | 565.123,007 641.227,095 | 13.597 |

| Punct început | X / Y | Punct sfârșit | X / Y | Lungime segment (** (m) |
|---------------|----------------------------|---------------|----------------------------|-------------------------|
| 10 | 565.347,195 641.101,344 | 11 | 565.389,92 641.098,937 | 42.793 |
| 12 | 565.423,102 641.096,429 | 13 | 565.435,232 641.128,915 | 34.677 |
| 14 | 565.421,698 641.133,703 | 15 | 565.419,091 641.155,367 | 21.82 |
| 16 | 565.390,47 641.146,317 | 17 | 565.341,263 641.172,015 | 55.513 |
| 18 | 565.304,255 641.188,263 | 19 | 565.266,044 641.199,696 | 39.885 |
| 20 | 565.210,682 641.217,147 | 21 | 565.173,072 641.233,996 | 41.212 |
| 22 | 565.148,601 641.243,023 | 23 | 565.122,294 641.249,291 | 27.043 |
| 24 | 565.122,06 641.248,51 | 25 | 565.119,593 641.240,256 | 8.615 |
| 26 | 565.123,007 641.227,095 | 1 | 565.109,225 641.225,354 | 13.892 |

** Lungimile segmentelor sunt determinate în planul de proiecție Stereo 70 și sunt rotunjite la 1 milimetru.

*** Distanța dintre puncte este formată din segmente cumulate ce sunt mai mici decât valoarea 1 milimetru.

**DATE DESPRE IMOBILUL NR. 12017**

Oficiul de Cadastru și Publicitate Imobiliară NEAMT
Biroul de Cadastru și Publicitate Imobiliară Bicz

A. Partea I. Descrierea imobilului

TEREN Extravilan

Adresa: Jud. Neamt

| Nr. Crt | Nr cadastral Nr. topografic | Suprafața* (mp) | Observații / Referințe |
|---------|-----------------------------|---|--|
| A1 | | Din acte: 2.279.548.659 Masurata: 2.734.837 | Sector cadastral:42 Teren neimprejmuț; DIFERENTA DE SUPRAFATA INSCRISA IN INVENTARUL BUNURILOR DIN DOMENIUL PUBLIC AL STATULUI SE REGASESTE IN ALTE SECTOARE CADASTRALE |

B. Partea II. Proprietari și acte

| Inscrieri privitoare la dreptul de proprietate și alte drepturi reale | | Referințe |
|---|--|-----------|
| 12017 / 03/10/2023 | | |
| Act Normativ nr. 1705, din 21/12/2006 emis de GUVERNUL ROMANIEI; | | |
| B1 | Intabulare, drept de PROPRIETATE, dobandit prin Lege, cota actuala 1/1, cota initiala 1/1 1) STATUL ROMAN , CIF:9999999999999, - domeniu public | A1 |
| Act Normativ nr. 982, din 29/12/2998 emis de GUVERNUL ROMANIEI (ORDINUL 2396/30.12.2021 AVIZ CTAS 324/09.12.2020, U.P. IV BORCA, U.A. 103-108,111,112,115, PARTE DIN 116,117%); | | |
| B2 | Intabulare, drept de ADMINISTRARE, dobandit prin Lege, cota actuala 1/1, cota initiala 1/1 1) RNP - ROMSILVA - PRIN DIRECTIA SILVICA NEAMT , CIF:1590120 | A1 |

C. Partea III. SARCINI .

| Inscrieri privind dezmembramintele dreptului de proprietate, drepturi reale de garanție și sarcini | Referințe |
|--|-----------|
| NU SUNT | |

Anexa Nr. 1 La Partea I

Teren

| Nr cadastral | Suprafața (mp)* | Observații / Referințe |
|--------------|--|--|
| | Din acte: 2.279.548.659 Masurata: 2.734.837 | DIFERENTA DE SUPRAFATA INSCRISA IN INVENTARUL BUNURILOR DIN DOMENIUL PUBLIC AL STATULUI SE REGASESTE IN ALTE SECTOARE CADASTRALE |

* Suprafața este determinată în planul de proiecție Stereo 70.

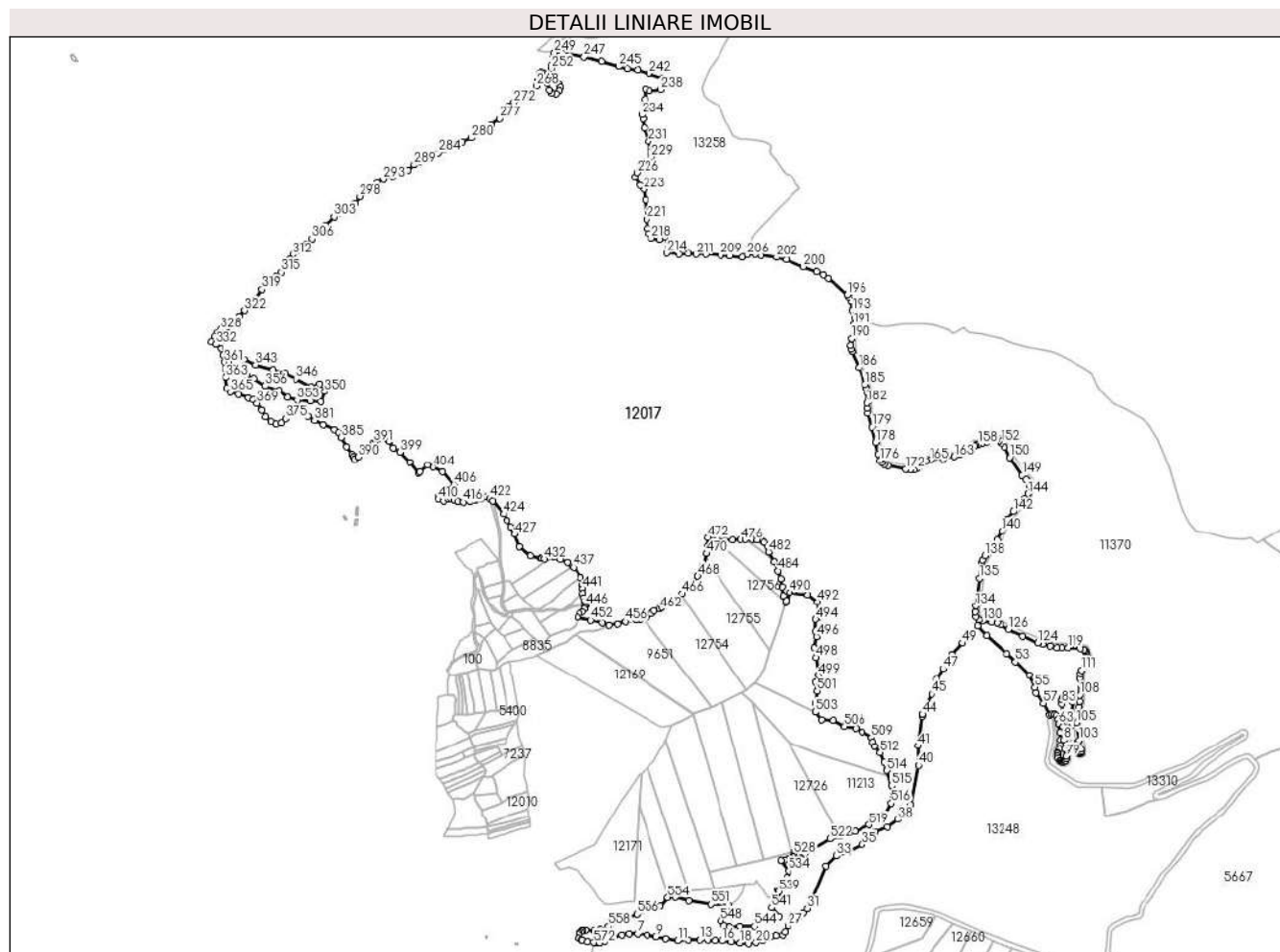

Date referitoare la teren

| Crt | Categorie folosință | Intravilan | Suprafața (mp) | Tarla | Parcelă | Nr. topo | Observații / Referințe |
|-----|---------------------|------------|----------------|-------------|---|----------|------------------------|
| 1 | padure | NU | 2.728.628 | UP IV BORCA | U.A. 103-108,111,112,115, PARTE DIN 116,117 | - | |
| 2 | pasune | NU | 3.542 | UP IV BORCA | U.A. 105 | - | |
| 3 | pasune | NU | 1.274 | UP IV BORCA | U.A. 105 | - | |
| 4 | pasune | NU | 1.393 | UP IV BORCA | U.A. 106 | - | |

Lungime Segmente

1) Valorile lungimilor segmentelor sunt obținute din proiecție în plan.

| Punct început | X / Y | Punct sfârșit | X / Y | Lungime segment | Punct început | X / Y | Punct sfârșit | X / Y | Lungime segment | Punct început | X / Y | Punct sfârșit | X / Y | Lungime segment |
|---------------|----------------------------|---------------|----------------------------|-----------------|---------------|----------------------------|---------------|----------------------------|-----------------|---------------|----------------------------|---------------|----------------------------|-----------------|
| 1 | 566.315,059 639.340,289 | 2 | 566.330,046 639.339,822 | 14.994 | 2 | 566.330,046 639.339,822 | 3 | 566.345,424 639.345,187 | 16.287 | 3 | 566.345,424 639.345,187 | 4 | 566.374,225 639.359,071 | 31.973 |

| Punct început | X / Y | Punct sfârșit | X / Y | Lungime segment | Punct început | X / Y | Punct sfârșit | X / Y | Lungime segment | Punct început | X / Y | Punct sfârșit | X / Y | Lungime segment |
|---------------|----------------------------|---------------|----------------------------|-----------------|---------------|----------------------------|---------------|----------------------------|-----------------|---------------|----------------------------|---------------|----------------------------|-----------------|
| 4 | 566.374,225 639.359,071 | 5 | 566.398,982 639.366,065 | 25.726 | 5 | 566.398,982 639.366,065 | 6 | 566.422,662 639.369,293 | 23.899 | 6 | 566.422,662 639.369,293 | 7 | 566.450,109 639.369,293 | 27.447 |
| 7 | 566.450,109 639.369,293 | 8 | 566.481,324 639.366,065 | 31.381 | 8 | 566.481,324 639.366,065 | 9 | 566.510,924 639.359,609 | 30.296 | 9 | 566.510,924 639.359,609 | 10 | 566.543,753 639.353,154 | 33.458 |
| 10 | 566.543,753 639.353,154 | 11 | 566.581,426 639.347,236 | 38.135 | 11 | 566.581,426 639.347,236 | 12 | 566.616,408 639.350,464 | 35.131 | 12 | 566.616,408 639.350,464 | 13 | 566.651,929 639.349,388 | 35.537 |
| 13 | 566.651,929 639.349,388 | 14 | 566.677,761 639.349,926 | 25.838 | 14 | 566.677,761 639.349,926 | 15 | 566.702,518 639.347,774 | 24.85 | 15 | 566.702,518 639.347,774 | 16 | 566.727,274 639.347,236 | 24.762 |
| 16 | 566.727,274 639.347,236 | 17 | 566.757,413 639.344,008 | 30.311 | 17 | 566.757,413 639.344,008 | 18 | 566.784,322 639.339,704 | 27.251 | 18 | 566.784,322 639.339,704 | 19 | 566.812,307 639.337,552 | 28.068 |
| 19 | 566.812,307 639.337,552 | 20 | 566.835,651 639.341,324 | 23.647 | 20 | 566.835,651 639.341,324 | 21 | 566.857,717 639.348,318 | 23.148 | 21 | 566.857,717 639.348,318 | 22 | 566.870,633 639.355,312 | 14.688 |
| 22 | 566.870,633 639.355,312 | 23 | 566.884,626 639.361,768 | 15.411 | 23 | 566.884,626 639.361,768 | 24 | 566.900,233 639.363,382 | 15.69 | 24 | 566.900,233 639.363,382 | 25 | 566.920,684 639.364,458 | 20.479 |
| 25 | 566.920,684 639.364,458 | 26 | 566.928,757 639.375,218 | 13.452 | 26 | 566.928,757 639.375,218 | 27 | 566.939,521 639.394,585 | 22.157 | 27 | 566.939,521 639.394,585 | 28 | 566.954,052 639.409,649 | 20.93 |
| 28 | 566.954,052 639.409,649 | 29 | 566.973,965 639.423,637 | 24.335 | 29 | 566.973,965 639.423,637 | 30 | 566.990,11 639.436,548 | 20.673 | 30 | 566.990,11 639.436,548 | 31 | 567.003,565 639.449,998 | 19.025 |
| 31 | 567.003,565 639.449,998 | 32 | 567.063,702 639.589,141 | 151.582 | 32 | 567.063,702 639.589,141 | 33 | 567.095,646 639.621,936 | 45.781 | 33 | 567.095,646 639.621,936 | 34 | 567.131,837 639.634,566 | 38.332 |
| 34 | 567.131,837 639.634,566 | 35 | 567.178,951 639.658,545 | 52.865 | 35 | 567.178,951 639.658,545 | 36 | 567.224,221 639.698,342 | 60.276 | 36 | 567.224,221 639.698,342 | 37 | 567.263,247 639.714,732 | 42.328 |
| 37 | 567.263,247 639.714,732 | 38 | 567.295,662 639.739,993 | 41.096 | 38 | 567.295,662 639.739,993 | 39 | 567.337,409 639.790,149 | 65.257 | 39 | 567.337,409 639.790,149 | 40 | 567.362,946 639.915,167 | 127.6 |
| 40 | 567.362,946 639.915,167 | 41 | 567.361,62 639.979,075 | 63.922 | 41 | 567.361,62 639.979,075 | 42 | 567.374,002 640.075,821 | 97.535 | 42 | 567.374,002 640.075,821 | 43 | 567.375,003 640.081,057 | 5.331 |
| 43 | 567.375,003 640.081,057 | 44 | 567.375,041 640.081,139 | 0.09 | 44 | 567.375,041 640.081,139 | 45 | 567.405,6 640.146,431 | 72.09 | 45 | 567.405,6 640.146,431 | 46 | 567.424,077 640.196,365 | 53.243 |
| 46 | 567.424,077 640.196,365 | 47 | 567.444,784 640.229,983 | 39.484 | 47 | 567.444,784 640.229,983 | 48 | 567.472,506 640.276,499 | 54.15 | 48 | 567.472,506 640.276,499 | 49 | 567.507,108 640.312,851 | 50.187 |
| 49 | 567.507,108 640.312,851 | 50 | 567.556,285 640.368,126 | 73.984 | 50 | 567.556,285 640.368,126 | 51 | 567.585,162 640.337,664 | 41.974 | 51 | 567.585,162 640.337,664 | 52 | 567.650,996 640.278,611 | 88.439 |
| 52 | 567.650,996 640.278,611 | 53 | 567.679,298 640.252,256 | 38.673 | 53 | 567.679,298 640.252,256 | 54 | 567.725,043 640.209,425 | 62.667 | 54 | 567.725,043 640.209,425 | 55 | 567.742,09 640.167,821 | 44.961 |
| 55 | 567.742,09 640.167,821 | 56 | 567.745,838 640.151,077 | 17.158 | 56 | 567.745,838 640.151,077 | 57 | 567.769,229 640.117,328 | 41.063 | 57 | 567.769,229 640.117,328 | 58 | 567.788,732 640.078,853 | 43.136 |
| 58 | 567.788,732 640.078,853 | 59 | 567.797,141 640.082,062 | 9.0 | 59 | 567.797,141 640.082,062 | 60 | 567.803,575 640.081,989 | 6.434 | 60 | 567.803,575 640.081,989 | 61 | 567.810,937 640.078,177 | 8.29 |
| 61 | 567.810,937 640.078,177 | 62 | 567.816,324 640.066,599 | 12.77 | 62 | 567.816,324 640.066,599 | 63 | 567.818,658 640.050,962 | 15.81 | 63 | 567.818,658 640.050,962 | 64 | 567.822,831 640.022,14 | 29.123 |
| 64 | 567.822,831 640.022,14 | 65 | 567.824,961 640.000,016 | 22.226 | 65 | 567.824,961 640.000,016 | 66 | 567.824,0 639.981,742 | 18.299 | 66 | 567.824,0 639.981,742 | 67 | 567.820,459 639.968,87 | 13.35 |
| 67 | 567.820,459 639.968,87 | 68 | 567.815,005 639.956,584 | 13.442 | 68 | 567.815,005 639.956,584 | 69 | 567.813,8 639.952,746 | 4.023 | 69 | 567.813,8 639.952,746 | 70 | 567.813,591 639.944,673 | 8.076 |
| 70 | 567.813,591 639.944,673 | 71 | 567.816,384 639.937,58 | 7.623 | 71 | 567.816,384 639.937,58 | 72 | 567.822,278 639.930,411 | 9.281 | 72 | 567.822,278 639.930,411 | 73 | 567.826,195 639.927,787 | 4.715 |
| 73 | 567.826,195 639.927,787 | 74 | 567.830,343 639.926,855 | 4.251 | 74 | 567.830,343 639.926,855 | 75 | 567.833,915 639.927,16 | 3.585 | 75 | 567.833,915 639.927,16 | 76 | 567.837,413 639.928,538 | 3.76 |
| 76 | 567.837,413 639.928,538 | 77 | 567.840,102 639.930,844 | 3.542 | 77 | 567.840,102 639.930,844 | 78 | 567.842,297 639.935,942 | 5.55 | 78 | 567.842,297 639.935,942 | 79 | 567.842,248 639.944,607 | 8.665 |
| 79 | 567.842,248 639.944,607 | 80 | 567.837,643 639.968,202 | 24.04 | 80 | 567.837,643 639.968,202 | 81 | 567.834,695 639.998,886 | 30.825 | 81 | 567.834,695 639.998,886 | 82 | 567.832,571 640.042,497 | 43.663 |
| 82 | 567.832,571 640.042,497 | 83 | 567.828,844 640.115,169 | 72.768 | 83 | 567.828,844 640.115,169 | 84 | 567.828,991 640.127,963 | 12.795 | 84 | 567.828,991 640.127,963 | 85 | 567.832,715 640.136,03 | 8.885 |
| 85 | 567.832,715 640.136,03 | 86 | 567.839,973 640.142,036 | 9.421 | 86 | 567.839,973 640.142,036 | 87 | 567.849,684 640.143,903 | 9.889 | 87 | 567.849,684 640.143,903 | 88 | 567.858,238 640.138,986 | 9.866 |
| 88 | 567.858,238 640.138,986 | 89 | 567.861,986 640.132,371 | 7.603 | 89 | 567.861,986 640.132,371 | 90 | 567.862,948 640.121,286 | 11.127 | 90 | 567.862,948 640.121,286 | 91 | 567.859,961 640.090,028 | 31.4 |
| 91 | 567.859,961 640.090,028 | 92 | 567.858,896 640.072,745 | 17.316 | 92 | 567.858,896 640.072,745 | 93 | 567.861,91 640.052,057 | 20.906 | 93 | 567.861,91 640.052,057 | 94 | 567.875,94 639.980,335 | 73.081 |
| 94 | 567.875,94 639.980,335 | 95 | 567.879,841 639.966,427 | 14.445 | 95 | 567.879,841 639.966,427 | 96 | 567.884,67 639.956,978 | 10.611 | 96 | 567.884,67 639.956,978 | 97 | 567.887,551 639.954,051 | 4.107 |
| 97 | 567.887,551 639.954,051 | 98 | 567.888,984 639.953,577 | 1.509 | 98 | 567.888,984 639.953,577 | 99 | 567.892,182 639.954,506 | 3.33 | 99 | 567.892,182 639.954,506 | 100 | 567.893,537 639.955,905 | 1.948 |
| 100 | 567.893,537 639.955,905 | 101 | 567.894,625 639.959,397 | 3.658 | 101 | 567.894,625 639.959,397 | 102 | 567.893,319 639.968,436 | 9.133 | 102 | 567.893,319 639.968,436 | 103 | 567.886,471 639.998,246 | 30.586 |

| Punct început | X / Y | Punct sfârșit | X / Y | Lungime segment | Punct început | X / Y | Punct sfârșit | X / Y | Lungime segment | Punct început | X / Y | Punct sfârșit | X / Y | Lungime segment |
|---------------|----------------------------|---------------|----------------------------|-----------------|---------------|----------------------------|---------------|----------------------------|-----------------|---------------|----------------------------|---------------|----------------------------|-----------------|
| 103 | 567.886,471 639.998,246 | 104 | 567.878,838 640.039,393 | 41.849 | 104 | 567.878,838 640.039,393 | 105 | 567.878,507 640.054,14 | 14.751 | 105 | 567.878,507 640.054,14 | 106 | 567.886,595 640.105,821 | 52.31 |
| 106 | 567.886,595 640.105,821 | 107 | 567.888,505 640.123,311 | 17.594 | 107 | 567.888,505 640.123,311 | 108 | 567.889,199 640.143,496 | 20.197 | 108 | 567.889,199 640.143,496 | 109 | 567.888,87 640.198,422 | 54.927 |
| 109 | 567.888,87 640.198,422 | 110 | 567.890,839 640.212,785 | 14.497 | 110 | 567.890,839 640.212,785 | 111 | 567.895,19 640.226,019 | 13.931 | 111 | 567.895,19 640.226,019 | 112 | 567.908,585 640.259,233 | 35.813 |
| 112 | 567.908,585 640.259,233 | 113 | 567.911,761 640.270,41 | 11.619 | 113 | 567.911,761 640.270,41 | 114 | 567.911,217 640.279,326 | 8.933 | 114 | 567.911,217 640.279,326 | 115 | 567.908,461 640.286,354 | 7.549 |
| 115 | 567.908,461 640.286,354 | 116 | 567.905,153 640.290,385 | 5.215 | 116 | 567.905,153 640.290,385 | 117 | 567.903,561 640.292,352 | 2.531 | 117 | 567.903,561 640.292,352 | 118 | 567.890,998 640.295,287 | 12.901 |
| 118 | 567.890,998 640.295,287 | 119 | 567.848,359 640.297,489 | 42.696 | 119 | 567.848,359 640.297,489 | 120 | 567.827,237 640.297,023 | 21.127 | 120 | 567.827,237 640.297,023 | 121 | 567.813,333 640.297,548 | 13.914 |
| 121 | 567.813,333 640.297,548 | 122 | 567.790,716 640.302,864 | 23.233 | 122 | 567.790,716 640.302,864 | 123 | 567.766,293 640.308,992 | 25.18 | 123 | 567.766,293 640.308,992 | 124 | 567.751,545 640.314,13 | 15.617 |
| 124 | 567.751,545 640.314,13 | 125 | 567.703,36 640.334,4 | 52.275 | 125 | 567.703,36 640.334,4 | 126 | 567.656,71 640.356,35 | 51.556 | 126 | 567.656,71 640.356,35 | 127 | 567.629,802 640.372,012 | 31.134 |
| 127 | 567.629,802 640.372,012 | 128 | 567.618,392 640.377,352 | 12.598 | 128 | 567.618,392 640.377,352 | 129 | 567.601,104 640.381,031 | 17.675 | 129 | 567.601,104 640.381,031 | 130 | 567.571,43 640.383,085 | 29.745 |
| 130 | 567.571,43 640.383,085 | 131 | 567.558,924 640.387,614 | 13.301 | 131 | 567.558,924 640.387,614 | 132 | 567.549,774 640.398,274 | 14.048 | 132 | 567.549,774 640.398,274 | 133 | 567.547,364 640.413,749 | 15.662 |
| 133 | 567.547,364 640.413,749 | 134 | 567.549,39 640.433,988 | 20.34 | 134 | 567.549,39 640.433,988 | 135 | 567.560,852 640.523,13 | 89.876 | 135 | 567.560,852 640.523,13 | 136 | 567.567,882 640.572,525 | 49.893 |
| 136 | 567.567,882 640.572,525 | 137 | 567.571,608 640.583,015 | 11.132 | 137 | 567.571,608 640.583,015 | 138 | 567.579,228 640.596,326 | 15.338 | 138 | 567.579,228 640.596,326 | 139 | 567.617,458 640.647,685 | 64.026 |
| 139 | 567.617,458 640.647,685 | 140 | 567.633,492 640.676,424 | 32.909 | 140 | 567.633,492 640.676,424 | 141 | 567.654,392 640.714,851 | 43.743 | 141 | 567.654,392 640.714,851 | 142 | 567.673,559 640.740,414 | 31.951 |
| 142 | 567.673,559 640.740,414 | 143 | 567.709,406 640.781,815 | 54.764 | 143 | 567.709,406 640.781,815 | 144 | 567.719,378 640.797,219 | 18.35 | 144 | 567.719,378 640.797,219 | 145 | 567.725,277 640.822,885 | 26.335 |
| 145 | 567.725,277 640.822,885 | 146 | 567.725,83 640.831,755 | 8.887 | 146 | 567.725,83 640.831,755 | 147 | 567.723,105 640.838,166 | 6.966 | 147 | 567.723,105 640.838,166 | 148 | 567.712,423 640.845,65 | 13.043 |
| 148 | 567.712,423 640.845,65 | 149 | 567.701,18 640.857,519 | 16.349 | 149 | 567.701,18 640.857,519 | 150 | 567.661,042 640.916,544 | 71.379 | 150 | 567.661,042 640.916,544 | 151 | 567.643,011 640.949,1 | 37.216 |
| 151 | 567.643,011 640.949,1 | 152 | 567.632,693 640.963,661 | 17.846 | 152 | 567.632,693 640.963,661 | 153 | 567.623,526 640.970,696 | 11.555 | 153 | 567.623,526 640.970,696 | 154 | 567.615,368 640.975,34 | 9.387 |
| 154 | 567.615,368 640.975,34 | 155 | 567.610,173 640.974,958 | 5.209 | 155 | 567.610,173 640.974,958 | 156 | 567.583,778 640.964,242 | 28.487 | 156 | 567.583,778 640.964,242 | 157 | 567.568,445 640.960,694 | 15.738 |
| 157 | 567.568,445 640.960,694 | 158 | 567.557,27 640.959,399 | 11.25 | 158 | 567.557,27 640.959,399 | 159 | 567.550,361 640.957,597 | 7.14 | 159 | 567.550,361 640.957,597 | 160 | 567.544,833 640.953,275 | 7.017 |
| 160 | 567.544,833 640.953,275 | 161 | 567.536,49 640.945,572 | 11.355 | 161 | 567.536,49 640.945,572 | 162 | 567.499,106 640.925,496 | 42.434 | 162 | 567.499,106 640.925,496 | 163 | 567.481,143 640.919,177 | 19.042 |
| 163 | 567.481,143 640.919,177 | 164 | 567.445,951 640.911,502 | 36.019 | 164 | 567.445,951 640.911,502 | 165 | 567.399,757 640.907,319 | 46.383 | 165 | 567.399,757 640.907,319 | 166 | 567.386,53 640.904,124 | 13.607 |
| 166 | 567.386,53 640.904,124 | 167 | 567.376,865 640.897,613 | 11.654 | 167 | 567.376,865 640.897,613 | 168 | 567.366,94 640.886,39 | 14.982 | 168 | 567.366,94 640.886,39 | 169 | 567.357,14 640.879,232 | 12.136 |
| 169 | 567.357,14 640.879,232 | 170 | 567.347,9 640.874,974 | 10.174 | 170 | 567.347,9 640.874,974 | 171 | 567.338,026 640.874,21 | 9.904 | 171 | 567.338,026 640.874,21 | 172 | 567.322,055 640.877,163 | 16.242 |
| 172 | 567.322,055 640.877,163 | 173 | 567.264,351 640.888,114 | 58.734 | 173 | 567.264,351 640.888,114 | 174 | 567.254,039 640.892,399 | 11.167 | 174 | 567.254,039 640.892,399 | 175 | 567.246,085 640.897,955 | 9.702 |
| 175 | 567.246,085 640.897,955 | 176 | 567.239,916 640.906,554 | 10.583 | 176 | 567.239,916 640.906,554 | 177 | 567.233,28 640.928,364 | 22.797 | 177 | 567.233,28 640.928,364 | 178 | 567.225,739 640.965,21 | 37.61 |
| 178 | 567.225,739 640.965,21 | 179 | 567.214,018 641.014,526 | 50.69 | 179 | 567.214,018 641.014,526 | 180 | 567.200,165 641.060,139 | 47.67 | 180 | 567.200,165 641.060,139 | 181 | 567.197,699 641.075,108 | 15.171 |
| 181 | 567.197,699 641.075,108 | 182 | 567.197,595 641.092,548 | 17.44 | 182 | 567.197,595 641.092,548 | 183 | 567.197,74 641.126,8 | 34.252 | 183 | 567.197,74 641.126,8 | 184 | 567.196,018 641.140,773 | 14.079 |
| 184 | 567.196,018 641.140,773 | 185 | 567.191,255 641.154,331 | 14.37 | 185 | 567.191,255 641.154,331 | 186 | 567.168,79 641.208,605 | 58.74 | 186 | 567.168,79 641.208,605 | 187 | 567.146,316 641.258,75 | 54.951 |
| 187 | 567.146,316 641.258,75 | 188 | 567.143,321 641.268,046 | 9.767 | 188 | 567.143,321 641.268,046 | 189 | 567.142,237 641.278,672 | 10.681 | 189 | 567.142,237 641.278,672 | 190 | 567.144,576 641.300,792 | 22.243 |
| 190 | 567.144,576 641.300,792 | 191 | 567.153,159 641.347,388 | 47.38 | 191 | 567.153,159 641.347,388 | 192 | 567.154,793 641.370,085 | 22.756 | 192 | 567.154,793 641.370,085 | 193 | 567.147,83 641.394,15 | 25.052 |
| 193 | 567.147,83 641.394,15 | 194 | 567.142,514 641.424,209 | 30.525 | 194 | 567.142,514 641.424,209 | 195 | 567.137,518 641.435,778 | 12.602 | 195 | 567.137,518 641.435,778 | 196 | 567.130,943 641.444,383 | 10.829 |
| 196 | 567.130,943 641.444,383 | 197 | 567.071,595 641.497,537 | 79.671 | 197 | 567.071,595 641.497,537 | 198 | 567.054,356 641.509,209 | 20.819 | 198 | 567.054,356 641.509,209 | 199 | 567.033,64 641.518,143 | 22.56 |
| 199 | 567.033,64 641.518,143 | 200 | 566.991,231 641.534,117 | 45.318 | 200 | 566.991,231 641.534,117 | 201 | 566.933,45 641.558,011 | 62.527 | 201 | 566.933,45 641.558,011 | 202 | 566.901,48 641.565,114 | 32.75 |

| Punct început | X / Y | Punct sfârșit | X / Y | Lungime segment | Punct început | X / Y | Punct sfârșit | X / Y | Lungime segment | Punct început | X / Y | Punct sfârșit | X / Y | Lungime segment |
|---------------|----------------------------|---------------|----------------------------|-----------------|---------------|----------------------------|---------------|----------------------------|-----------------|---------------|----------------------------|---------------|----------------------------|-----------------|
| 202 | 566.901,48 641.565,114 | 203 | 566.850,042 641.571,858 | 51.878 | 203 | 566.850,042 641.571,858 | 204 | 566.832,868 641.576,355 | 17.753 | 204 | 566.832,868 641.576,355 | 205 | 566.822,444 641.583,854 | 12.841 |
| 205 | 566.822,444 641.583,854 | 206 | 566.807,409 641.573,902 | 18.03 | 206 | 566.807,409 641.573,902 | 207 | 566.793,085 641.565,866 | 16.424 | 207 | 566.793,085 641.565,866 | 208 | 566.750,834 641.568,84 | 42.356 |
| 208 | 566.750,834 641.568,84 | 209 | 566.721,136 641.572,069 | 29.873 | 209 | 566.721,136 641.572,069 | 210 | 566.672,064 641.575,527 | 49.194 | 210 | 566.672,064 641.575,527 | 211 | 566.640,824 641.574,514 | 31.256 |
| 211 | 566.640,824 641.574,514 | 212 | 566.614,69 641.577,003 | 26.252 | 212 | 566.614,69 641.577,003 | 213 | 566.586,566 641.574,801 | 28.21 | 213 | 566.586,566 641.574,801 | 214 | 566.546,178 641.579,912 | 40.71 |
| 214 | 566.546,178 641.579,912 | 215 | 566.550,022 641.608,415 | 28.761 | 215 | 566.550,022 641.608,415 | 216 | 566.541,699 641.631,936 | 24.95 | 216 | 566.541,699 641.631,936 | 217 | 566.523,509 641.624,574 | 19.623 |
| 217 | 566.523,509 641.624,574 | 218 | 566.495,613 641.629,157 | 28.27 | 218 | 566.495,613 641.629,157 | 219 | 566.486,591 641.644,287 | 17.616 | 219 | 566.486,591 641.644,287 | 220 | 566.481,188 641.660,681 | 17.261 |
| 220 | 566.481,188 641.660,681 | 221 | 566.480,712 641.689,803 | 29.126 | 221 | 566.480,712 641.689,803 | 222 | 566.476,614 641.752,125 | 62.457 | 222 | 566.476,614 641.752,125 | 223 | 566.470,48 641.786,52 | 34.938 |
| 223 | 566.470,48 641.786,52 | 224 | 566.458,911 641.799,399 | 17.312 | 224 | 566.458,911 641.799,399 | 225 | 566.441,652 641.827,334 | 32.837 | 225 | 566.441,652 641.827,334 | 226 | 566.448,229 641.841,415 | 15.541 |
| 226 | 566.448,229 641.841,415 | 227 | 566.461,758 641.876,806 | 37.889 | 227 | 566.461,758 641.876,806 | 228 | 566.487,023 641.877,42 | 25.272 | 228 | 566.487,023 641.877,42 | 229 | 566.496,772 641.892,091 | 17.615 |
| 229 | 566.496,772 641.892,091 | 230 | 566.492,524 641.906,608 | 15.126 | 230 | 566.492,524 641.906,608 | 231 | 566.485,994 641.942,666 | 36.645 | 231 | 566.485,994 641.942,666 | 232 | 566.471,827 641.985,088 | 44.725 |
| 232 | 566.471,827 641.985,088 | 233 | 566.468,235 642.015,509 | 30.632 | 233 | 566.468,235 642.015,509 | 234 | 566.464,537 642.028,253 | 13.27 | 234 | 566.464,537 642.028,253 | 235 | 566.474,247 642.080,389 | 53.033 |
| 235 | 566.474,247 642.080,389 | 236 | 566.475,994 642.113,76 | 33.417 | 236 | 566.475,994 642.113,76 | 237 | 566.490,813 642.107,921 | 15.928 | 237 | 566.490,813 642.107,921 | 238 | 566.526,867 642.111,211 | 36.204 |
| 238 | 566.526,867 642.111,211 | 239 | 566.536,771 642.144,289 | 34.529 | 239 | 566.536,771 642.144,289 | 240 | 566.536,386 642.144,452 | 0.418 | 240 | 566.536,386 642.144,452 | 241 | 566.532,829 642.145,956 | 3.862 |
| 241 | 566.532,829 642.145,956 | 242 | 566.487,983 642.162,767 | 47.893 | 242 | 566.487,983 642.162,767 | 243 | 566.450,143 642.173,975 | 39.465 | 243 | 566.450,143 642.173,975 | 244 | 566.416,508 642.177,243 | 33.793 |
| 244 | 566.416,508 642.177,243 | 245 | 566.388,946 642.185,182 | 28.683 | 245 | 566.388,946 642.185,182 | 246 | 566.334,757 642.200,592 | 56.338 | 246 | 566.334,757 642.200,592 | 247 | 566.278,699 642.215,536 | 58.016 |
| 247 | 566.278,699 642.215,536 | 248 | 566.205,489 642.226,805 | 74.072 | 248 | 566.205,489 642.226,805 | 249 | 566.180,342 642.229,383 | 25.279 | 249 | 566.180,342 642.229,383 | 250 | 566.176,716 642.213,812 | 15.988 |
| 250 | 566.176,716 642.213,812 | 251 | 566.172,804 642.190,639 | 23.501 | 251 | 566.172,804 642.190,639 | 252 | 566.169,946 642.178,531 | 12.441 | 252 | 566.169,946 642.178,531 | 253 | 566.173,725 642.159,049 | 19.845 |
| 253 | 566.173,725 642.159,049 | 254 | 566.178,47 642.150,12 | 10.111 | 254 | 566.178,47 642.150,12 | 255 | 566.184,158 642.142,881 | 9.206 | 255 | 566.184,158 642.142,881 | 256 | 566.195,74 642.129,105 | 17.998 |
| 256 | 566.195,74 642.129,105 | 257 | 566.199,687 642.119,123 | 10.734 | 257 | 566.199,687 642.119,123 | 258 | 566.196,615 642.107,073 | 12.435 | 258 | 566.196,615 642.107,073 | 259 | 566.186,839 642.098,252 | 13.167 |
| 259 | 566.186,839 642.098,252 | 260 | 566.172,723 642.098,499 | 14.118 | 260 | 566.172,723 642.098,499 | 261 | 566.164,747 642.109,525 | 13.608 | 261 | 566.164,747 642.109,525 | 262 | 566.157,163 642.132,892 | 24.567 |
| 262 | 566.157,163 642.132,892 | 263 | 566.151,652 642.152,181 | 20.061 | 263 | 566.151,652 642.152,181 | 264 | 566.144,033 642.164,154 | 14.192 | 264 | 566.144,033 642.164,154 | 265 | 566.137,83 642.166,221 | 6.538 |
| 265 | 566.137,83 642.166,221 | 266 | 566.132,171 642.163,25 | 6.391 | 266 | 566.132,171 642.163,25 | 267 | 566.127,243 642.141,072 | 22.719 | 267 | 566.127,243 642.141,072 | 268 | 566.122,489 642.123,506 | 18.198 |
| 268 | 566.122,489 642.123,506 | 269 | 566.105,692 642.097,457 | 30.995 | 269 | 566.105,692 642.097,457 | 270 | 566.084,994 642.088,528 | 22.542 | 270 | 566.084,994 642.088,528 | 271 | 566.084,736 642.088,383 | 0.296 |
| 271 | 566.084,736 642.088,383 | 272 | 566.050,344 642.069,063 | 39.447 | 272 | 566.050,344 642.069,063 | 273 | 566.034,279 642.057,124 | 20.016 | 273 | 566.034,279 642.057,124 | 274 | 566.031,724 642.055,401 | 3.082 |
| 274 | 566.031,724 642.055,401 | 275 | 566.029,808 642.045,666 | 9.922 | 275 | 566.029,808 642.045,666 | 276 | 566.022,572 642.036,262 | 11.866 | 276 | 566.022,572 642.036,262 | 277 | 566.001,948 642.016,008 | 28.906 |
| 277 | 566.001,948 642.016,008 | 278 | 565.973,727 641.995,392 | 34.949 | 278 | 565.973,727 641.995,392 | 279 | 565.936,822 641.966,819 | 46.673 | 279 | 565.936,822 641.966,819 | 280 | 565.911,176 641.953,827 | 28.749 |
| 280 | 565.911,176 641.953,827 | 281 | 565.882,563 641.940,91 | 31.394 | 281 | 565.882,563 641.940,91 | 282 | 565.858,38 641.930,023 | 26.521 | 282 | 565.858,38 641.930,023 | 283 | 565.822,568 641.914,338 | 39.096 |
| 283 | 565.822,568 641.914,338 | 284 | 565.805,994 641.905,408 | 18.827 | 284 | 565.805,994 641.905,408 | 285 | 565.784,065 641.891,54 | 25.946 | 285 | 565.784,065 641.891,54 | 286 | 565.770,192 641.885,724 | 15.043 |
| 286 | 565.770,192 641.885,724 | 287 | 565.756,766 641.883,487 | 13.611 | 287 | 565.756,766 641.883,487 | 288 | 565.741,997 641.876,777 | 16.222 | 288 | 565.741,997 641.876,777 | 289 | 565.724,544 641.866,935 | 20.037 |
| 289 | 565.724,544 641.866,935 | 290 | 565.705,3 641.849,487 | 25.976 | 290 | 565.705,3 641.849,487 | 291 | 565.681,58 641.837,856 | 26.418 | 291 | 565.681,58 641.837,856 | 292 | 565.656,519 641.827,566 | 27.091 |
| 292 | 565.656,519 641.827,566 | 293 | 565.626,087 641.818,619 | 31.72 | 293 | 565.626,087 641.818,619 | 294 | 565.607,29 641.806,093 | 22.588 | 294 | 565.607,29 641.806,093 | 295 | 565.596,549 641.792,224 | 17.542 |
| 295 | 565.596,549 641.792,224 | 296 | 565.579,991 641.785,514 | 17.866 | 296 | 565.579,991 641.785,514 | 297 | 565.562,01 641.775,087 | 20.786 | 297 | 565.562,01 641.775,087 | 298 | 565.547,242 641.762,561 | 19.365 |
| 298 | 565.547,242 641.762,561 | 299 | 565.532,473 641.739,745 | 27.179 | 299 | 565.532,473 641.739,745 | 300 | 565.518,6 641.725,877 | 19.616 | 300 | 565.518,6 641.725,877 | 301 | 565.500,251 641.717,824 | 20.038 |

| Punct început | X / Y | Punct sfârșit | X / Y | Lungime segmen t | Punct început | X / Y | Punct sfârșit | X / Y | Lungime segmen t | Punct început | X / Y | Punct sfârșit | X / Y | Lungime segmen t |
|------------------|----------------------------|------------------|----------------------------|------------------------|------------------|----------------------------|------------------|----------------------------|------------------------|------------------|----------------------------|------------------|----------------------------|------------------------|
| 301 | 565.500,251 641.717,824 | 302 | 565.479,217 641.708,877 | 22.85 8 | 302 | 565.479,217 641.708,877 | 303 | 565.464,896 641.697,693 | 18.17 1 | 303 | 565.464,896 641.697,693 | 304 | 565.438,939 641.669,508 | 38.31 7 |
| 304 | 565.438,939 641.669,508 | 305 | 565.411,639 641.643,561 | 37.66 3 | 305 | 565.411,639 641.643,561 | 306 | 565.394,633 641.627,008 | 23.73 2 | 306 | 565.394,633 641.627,008 | 307 | 565.376,642 641.611,25 | 23.91 6 |
| 307 | 565.376,642 641.611,25 | 308 | 565.365,55 641.601,845 | 14.54 3 | 308 | 565.365,55 641.601,845 | 309 | 565.359,988 641.591,493 | 11.75 2 | 309 | 565.359,988 641.591,493 | 310 | 565.350,195 641.587,781 | 10.47 3 |
| 310 | 565.350,195 641.587,781 | 311 | 565.339,051 641.580,355 | 13.39 2 | 311 | 565.339,051 641.580,355 | 312 | 565.330,27 641.572,593 | 11.72 | 312 | 565.330,27 641.572,593 | 313 | 565.321,153 641.559,429 | 16.01 3 |
| 313 | 565.321,153 641.559,429 | 314 | 565.310,008 641.538,841 | 23.41 1 | 314 | 565.310,008 641.538,841 | 315 | 565.293,461 641.516,227 | 28.02 1 | 315 | 565.293,461 641.516,227 | 316 | 565.275,226 641.503,064 | 22.49 |
| 316 | 565.275,226 641.503,064 | 317 | 565.254,964 641.492,601 | 22.80 4 | 317 | 565.254,964 641.492,601 | 318 | 565.244,833 641.480,788 | 15.56 2 | 318 | 565.244,833 641.480,788 | 319 | 565.230,65 641.461,549 | 23.90 2 |
| 319 | 565.230,65 641.461,549 | 320 | 565.209,037 641.426,448 | 41.22 1 | 320 | 565.209,037 641.426,448 | 321 | 565.195,828 641.412,803 | 18.99 1 | 321 | 565.195,828 641.412,803 | 322 | 565.174,554 641.393,902 | 28.45 8 |
| 322 | 565.174,554 641.393,902 | 323 | 565.157,668 641.374,326 | 25.85 3 | 323 | 565.157,668 641.374,326 | 324 | 565.147,875 641.358,126 | 18.93 | 324 | 565.147,875 641.358,126 | 325 | 565.133,354 641.342,937 | 21.01 3 |
| 325 | 565.133,354 641.342,937 | 326 | 565.122,21 641.339,9 | 11.55 | 326 | 565.122,21 641.339,9 | 327 | 565.107,352 641.334,837 | 15.69 7 | 327 | 565.107,352 641.334,837 | 328 | 565.095,87 641.329,774 | 12.54 9 |
| 328 | 565.095,87 641.329,774 | 329 | 565.085,739 641.319,986 | 14.08 7 | 329 | 565.085,739 641.319,986 | 330 | 565.074,595 641.306,486 | 17.50 5 | 330 | 565.074,595 641.306,486 | 331 | 565.066,235 641.290,092 | 18.40 3 |
| 331 | 565.066,235 641.290,092 | 332 | 565.079,871 641.282,696 | 15.51 3 | 332 | 565.079,871 641.282,696 | 333 | 565.097,441 641.268,495 | 22.59 1 | 333 | 565.097,441 641.268,495 | 334 | 565.103,247 641.247,88 | 21.41 7 |
| 334 | 565.103,247 641.247,88 | 335 | 565.108,764 641.229,001 | 19.66 9 | 335 | 565.108,764 641.229,001 | 336 | 565.109,225 641.225,354 | 3.676 | 336 | 565.109,225 641.225,354 | 337 | 565.123,007 641.227,095 | 13.89 2 |
| 337 | 565.123,007 641.227,095 | 338 | 565.119,593 641.240,256 | 13.59 7 | 338 | 565.119,593 641.240,256 | 339 | 565.122,06 641.248,51 | 8.615 | 339 | 565.122,06 641.248,51 | 340 | 565.122,294 641.249,291 | 0.815 |
| 340 | 565.122,294 641.249,291 | 341 | 565.148,601 641.243,023 | 27.04 3 | 341 | 565.148,601 641.243,023 | 342 | 565.173,072 641.233,996 | 26.08 3 | 342 | 565.173,072 641.233,996 | 343 | 565.210,682 641.217,147 | 41.21 2 |
| 343 | 565.210,682 641.217,147 | 344 | 565.266,044 641.199,696 | 58.04 7 | 344 | 565.266,044 641.199,696 | 345 | 565.304,255 641.188,263 | 39.88 5 | 345 | 565.304,255 641.188,263 | 346 | 565.341,263 641.172,015 | 40.41 8 |
| 346 | 565.341,263 641.172,015 | 347 | 565.390,47 641.146,317 | 55.51 3 | 347 | 565.390,47 641.146,317 | 348 | 565.419,091 641.155,367 | 30.01 8 | 348 | 565.419,091 641.155,367 | 349 | 565.421,698 641.133,703 | 21.82 |
| 349 | 565.421,698 641.133,703 | 350 | 565.435,232 641.128,915 | 14.35 6 | 350 | 565.435,232 641.128,915 | 351 | 565.423,102 641.096,429 | 34.67 7 | 351 | 565.423,102 641.096,429 | 352 | 565.389,92 641.098,937 | 33.27 7 |
| 352 | 565.389,92 641.098,937 | 353 | 565.347,195 641.101,344 | 42.79 3 | 353 | 565.347,195 641.101,344 | 354 | 565.311,892 641.109,568 | 36.24 8 | 354 | 565.311,892 641.109,568 | 355 | 565.285,126 641.133,032 | 35.59 5 |
| 355 | 565.285,126 641.133,032 | 356 | 565.240,484 641.148,933 | 47.38 9 | 356 | 565.240,484 641.148,933 | 357 | 565.205,537 641.172,727 | 42.27 8 | 357 | 565.205,537 641.172,727 | 358 | 565.181,311 641.184,838 | 27.08 5 |
| 358 | 565.181,311 641.184,838 | 359 | 565.140,547 641.206,248 | 46.04 4 | 359 | 565.140,547 641.206,248 | 360 | 565.123,011 641.227,09 | 27.23 8 | 360 | 565.123,011 641.227,09 | 361 | 565.109,226 641.225,349 | 13.89 5 |
| 361 | 565.109,226 641.225,349 | 362 | 565.111,795 641.205,012 | 20.49 9 | 362 | 565.111,795 641.205,012 | 363 | 565.114,194 641.176,702 | 28.41 1 | 363 | 565.114,194 641.176,702 | 364 | 565.119,069 641.141,893 | 35.14 9 |
| 364 | 565.119,069 641.141,893 | 365 | 565.130,124 641.128,684 | 17.22 5 | 365 | 565.130,124 641.128,684 | 366 | 565.156,631 641.119,511 | 28.04 9 | 366 | 565.156,631 641.119,511 | 367 | 565.186,961 641.108,849 | 32.14 9 |
| 367 | 565.186,961 641.108,849 | 368 | 565.201,916 641.102,366 | 16.3 | 368 | 565.201,916 641.102,366 | 369 | 565.215,368 641.091,016 | 17.60 1 | 369 | 565.215,368 641.091,016 | 370 | 565.230,653 641.069,363 | 26.50 4 |
| 370 | 565.230,653 641.069,363 | 371 | 565.242,846 641.048,374 | 24.27 4 | 371 | 565.242,846 641.048,374 | 372 | 565.259,55 641.031,11 | 24.02 2 | 372 | 565.259,55 641.031,11 | 373 | 565.275,733 641.024,409 | 17.51 6 |
| 373 | 565.275,733 641.024,409 | 374 | 565.292,323 641.027,907 | 16.95 5 | 374 | 565.292,323 641.027,907 | 375 | 565.307,447 641.041,56 | 20.37 5 | 375 | 565.307,447 641.041,56 | 376 | 565.323,955 641.063,141 | 27.17 1 |
| 376 | 565.323,955 641.063,141 | 377 | 565.331,888 641.071,701 | 11.67 1 | 377 | 565.331,888 641.071,701 | 378 | 565.344,816 641.074,321 | 13.19 1 | 378 | 565.344,816 641.074,321 | 379 | 565.361,989 641.063,592 | 20.24 9 |
| 379 | 565.361,989 641.063,592 | 380 | 565.382,393 641.049,351 | 24.88 2 | 380 | 565.382,393 641.049,351 | 381 | 565.402,934 641.035,585 | 24.72 7 | 381 | 565.402,934 641.035,585 | 382 | 565.429,569 641.021,48 | 30.13 9 |
| 382 | 565.429,569 641.021,48 | 383 | 565.466,759 641.006,327 | 40.15 9 | 383 | 565.466,759 641.006,327 | 384 | 565.478,609 640.996,736 | 15.24 5 | 384 | 565.478,609 640.996,736 | 385 | 565.487,3 640.981,616 | 17.44 |
| 385 | 565.487,3 640.981,616 | 386 | 565.505,713 640.952,226 | 34.68 2 | 386 | 565.505,713 640.952,226 | 387 | 565.521,762 640.925,612 | 31.07 9 | 387 | 565.521,762 640.925,612 | 388 | 565.526,417 640.917,413 | 9.428 |
| 388 | 565.526,417 640.917,413 | 389 | 565.530,211 640.910,73 | 7.685 | 389 | 565.530,211 640.910,73 | 390 | 565.541,864 640.917,945 | 13.70 6 | 390 | 565.541,864 640.917,945 | 391 | 565.594,985 640.965,995 | 71.62 9 |
| 391 | 565.594,985 640.965,995 | 392 | 565.602,533 640.972,823 | 10.17 8 | 392 | 565.602,533 640.972,823 | 393 | 565.611,297 640.976,048 | 9.339 | 393 | 565.611,297 640.976,048 | 394 | 565.619,734 640.979,893 | 9.272 |
| 394 | 565.619,734 640.979,893 | 395 | 565.627,416 640.978,477 | 7.811 | 395 | 565.627,416 640.978,477 | 396 | 565.628,711 640.977,75 | 1.485 | 396 | 565.628,711 640.977,75 | 397 | 565.643,578 640.969,405 | 17.04 9 |
| 397 | 565.643,578 640.969,405 | 398 | 565.658,734 640.948,068 | 26.17 2 | 398 | 565.658,734 640.948,068 | 399 | 565.679,309 640.933,998 | 24.92 6 | 399 | 565.679,309 640.933,998 | 400 | 565.711,224 640.901,149 | 45.8 |

| Punct început | X / Y | Punct sfârșit | X / Y | Lungime segment | Punct început | X / Y | Punct sfârșit | X / Y | Lungime segment | Punct început | X / Y | Punct sfârșit | X / Y | Lungime segment |
|---------------|----------------------------|---------------|----------------------------|-----------------|---------------|----------------------------|---------------|----------------------------|-----------------|---------------|----------------------------|---------------|----------------------------|-----------------|
| 400 | 565.711,224 640.901,149 | 401 | 565.739,433 640.864,926 | 45.911 | 401 | 565.739,433 640.864,926 | 402 | 565.743,326 640.869,101 | 5.708 | 402 | 565.743,326 640.869,101 | 403 | 565.767,654 640.890,15 | 32.17 |
| 403 | 565.767,654 640.890,15 | 404 | 565.785,9 640.883,777 | 19.327 | 404 | 565.785,9 640.883,777 | 405 | 565.818,666 640.868,923 | 35.976 | 405 | 565.818,666 640.868,923 | 406 | 565.855,306 640.828,355 | 54.665 |
| 406 | 565.855,306 640.828,355 | 407 | 565.840,609 640.810,969 | 22.766 | 407 | 565.840,609 640.810,969 | 408 | 565.814,615 640.792,815 | 31.706 | 408 | 565.814,615 640.792,815 | 409 | 565.800,929 640.786,01 | 15.284 |
| 409 | 565.800,929 640.786,01 | 410 | 565.805,777 640.779,731 | 7.933 | 410 | 565.805,777 640.779,731 | 411 | 565.822,089 640.775,481 | 16.857 | 411 | 565.822,089 640.775,481 | 412 | 565.838,714 640.779,764 | 17.168 |
| 412 | 565.838,714 640.779,764 | 413 | 565.847,221 640.781,713 | 8.727 | 413 | 565.847,221 640.781,713 | 414 | 565.855,348 640.779,408 | 8.448 | 414 | 565.855,348 640.779,408 | 415 | 565.868,899 640.772,861 | 15.05 |
| 415 | 565.868,899 640.772,861 | 416 | 565.884,762 640.770,957 | 15.977 | 416 | 565.884,762 640.770,957 | 417 | 565.907,581 640.772,545 | 22.874 | 417 | 565.907,581 640.772,545 | 418 | 565.925,366 640.777,604 | 18.491 |
| 418 | 565.925,366 640.777,604 | 419 | 565.932,957 640.779,861 | 7.919 | 419 | 565.932,957 640.779,861 | 420 | 565.942,376 640.782,661 | 9.826 | 420 | 565.942,376 640.782,661 | 421 | 565.960,64 640.787,808 | 18.975 |
| 421 | 565.960,64 640.787,808 | 422 | 565.969,421 640.782,774 | 10.122 | 422 | 565.969,421 640.782,774 | 423 | 565.979,596 640.773,776 | 13.583 | 423 | 565.979,596 640.773,776 | 424 | 566.015,294 640.732,91 | 54.262 |
| 424 | 566.015,294 640.732,91 | 425 | 566.027,098 640.712,081 | 23.941 | 425 | 566.027,098 640.712,081 | 426 | 566.041,187 640.691,019 | 25.34 | 426 | 566.041,187 640.691,019 | 427 | 566.053,416 640.665,783 | 28.043 |
| 427 | 566.053,416 640.665,783 | 428 | 566.068,271 640.626,164 | 42.312 | 428 | 566.068,271 640.626,164 | 429 | 566.103,308 640.596,441 | 45.946 | 429 | 566.103,308 640.596,441 | 430 | 566.135,96 640.589,133 | 33.46 |
| 430 | 566.135,96 640.589,133 | 431 | 566.140,113 640.587,227 | 4.569 | 431 | 566.140,113 640.587,227 | 432 | 566.148,096 640.585,487 | 8.17 | 432 | 566.148,096 640.585,487 | 433 | 566.177,793 640.591,993 | 30.401 |
| 433 | 566.177,793 640.591,993 | 434 | 566.199,194 640.584,794 | 22.579 | 434 | 566.199,194 640.584,794 | 435 | 566.222,424 640.575,356 | 25.074 | 435 | 566.222,424 640.575,356 | 436 | 566.238,371 640.562,188 | 20.681 |
| 436 | 566.238,371 640.562,188 | 437 | 566.242,702 640.558,612 | 5.617 | 437 | 566.242,702 640.558,612 | 438 | 566.266,766 640.526,728 | 39.946 | 438 | 566.266,766 640.526,728 | 439 | 566.267,146 640.526,224 | 0.631 |
| 439 | 566.267,146 640.526,224 | 440 | 566.272,688 640.502,006 | 24.844 | 440 | 566.272,688 640.502,006 | 441 | 566.273,73 640.489,922 | 12.129 | 441 | 566.273,73 640.489,922 | 442 | 566.275,072 640.474,364 | 15.616 |
| 442 | 566.275,072 640.474,364 | 443 | 566.277,946 640.460,237 | 14.416 | 443 | 566.277,946 640.460,237 | 444 | 566.280,975 640.448,813 | 11.819 | 444 | 566.280,975 640.448,813 | 445 | 566.283,547 640.439,116 | 10.032 |
| 445 | 566.283,547 640.439,116 | 446 | 566.283,337 640.435,335 | 3.787 | 446 | 566.283,337 640.435,335 | 447 | 566.281,034 640.428,246 | 7.454 | 447 | 566.281,034 640.428,246 | 448 | 566.279,613 640.423,871 | 4.6 |
| 448 | 566.279,613 640.423,871 | 449 | 566.273,161 640.412,606 | 12.982 | 449 | 566.273,161 640.412,606 | 450 | 566.262,044 640.408,041 | 12.018 | 450 | 566.262,044 640.408,041 | 451 | 566.256,293 640.396,425 | 12.962 |
| 451 | 566.256,293 640.396,425 | 452 | 566.299,878 640.386,192 | 44.77 | 452 | 566.299,878 640.386,192 | 453 | 566.336,324 640.377,498 | 37.469 | 453 | 566.336,324 640.377,498 | 454 | 566.357,861 640.370,046 | 22.79 |
| 454 | 566.357,861 640.370,046 | 455 | 566.385,334 640.374,45 | 27.824 | 455 | 566.385,334 640.374,45 | 456 | 566.411,246 640.381,851 | 26.948 | 456 | 566.411,246 640.381,851 | 457 | 566.443,888 640.388,242 | 33.262 |
| 457 | 566.443,888 640.388,242 | 458 | 566.461,387 640.390,597 | 17.657 | 458 | 566.461,387 640.390,597 | 459 | 566.481,915 640.397,997 | 21.821 | 459 | 566.481,915 640.397,997 | 460 | 566.495,039 640.407,416 | 16.154 |
| 460 | 566.495,039 640.407,416 | 461 | 566.505,471 640.418,181 | 14.99 | 461 | 566.505,471 640.418,181 | 462 | 566.523,642 640.423,9 | 19.05 | 462 | 566.523,642 640.423,9 | 463 | 566.530,687 640.428,595 | 8.466 |
| 463 | 566.530,687 640.428,595 | 464 | 566.548,881 640.438,365 | 20.651 | 464 | 566.548,881 640.438,365 | 465 | 566.565,707 640.449,465 | 20.157 | 465 | 566.565,707 640.449,465 | 466 | 566.595,487 640.473,631 | 38.352 |
| 466 | 566.595,487 640.473,631 | 467 | 566.626,274 640.499,517 | 40.223 | 467 | 566.626,274 640.499,517 | 468 | 566.645,711 640.530,775 | 36.808 | 468 | 566.645,711 640.530,775 | 469 | 566.662,613 640.564,144 | 37.405 |
| 469 | 566.662,613 640.564,144 | 470 | 566.674,444 640.603,003 | 40.62 | 470 | 566.674,444 640.603,003 | 471 | 566.676,134 640.625,813 | 22.873 | 471 | 566.676,134 640.625,813 | 472 | 566.679,092 640.654,535 | 28.874 |
| 472 | 566.679,092 640.654,535 | 473 | 566.710,7 640.649,058 | 32.079 | 473 | 566.710,7 640.649,058 | 474 | 566.737,103 640.645,429 | 26.651 | 474 | 566.737,103 640.645,429 | 475 | 566.759,876 640.646,089 | 22.783 |
| 475 | 566.759,876 640.646,089 | 476 | 566.786,94 640.648,398 | 27.162 | 476 | 566.786,94 640.648,398 | 477 | 566.802,452 640.649,388 | 15.544 | 477 | 566.802,452 640.649,388 | 478 | 566.824,235 640.649,058 | 21.785 |
| 478 | 566.824,235 640.649,058 | 479 | 566.840,077 640.647,738 | 15.897 | 479 | 566.840,077 640.647,738 | 480 | 566.856,58 640.644,109 | 16.897 | 480 | 566.856,58 640.644,109 | 481 | 566.860,87 640.639,16 | 6.55 |
| 481 | 566.860,87 640.639,16 | 482 | 566.876,052 640.608,477 | 34.234 | 482 | 566.876,052 640.608,477 | 483 | 566.894,865 640.575,815 | 37.693 | 483 | 566.894,865 640.575,815 | 484 | 566.906,416 640.547,771 | 30.33 |
| 484 | 566.906,416 640.547,771 | 485 | 566.914,997 640.520,718 | 28.381 | 485 | 566.914,997 640.520,718 | 486 | 566.919,672 640.495,196 | 25.947 | 486 | 566.919,672 640.495,196 | 487 | 566.922,643 640.466,493 | 28.856 |
| 487 | 566.922,643 640.466,493 | 488 | 566.931,921 640.445,133 | 23.288 | 488 | 566.931,921 640.445,133 | 489 | 566.933,679 640.450,634 | 5.775 | 489 | 566.933,679 640.450,634 | 490 | 566.945,116 640.477,843 | 29.515 |
| 490 | 566.945,116 640.477,843 | 491 | 567.004,619 640.469,609 | 60.07 | 491 | 567.004,619 640.469,609 | 492 | 567.036,358 640.446,948 | 38.999 | 492 | 567.036,358 640.446,948 | 493 | 567.038,565 640.398,613 | 48.385 |
| 493 | 567.038,565 640.398,613 | 494 | 567.030,497 640.389,185 | 12.409 | 494 | 567.030,497 640.389,185 | 495 | 567.030,473 640.350,831 | 38.354 | 495 | 567.030,473 640.350,831 | 496 | 567.032,863 640.333,404 | 17.59 |
| 496 | 567.032,863 640.333,404 | 497 | 567.025,933 640.296,751 | 37.302 | 497 | 567.025,933 640.296,751 | 498 | 567.031,5 640.266,019 | 31.232 | 498 | 567.031,5 640.266,019 | 499 | 567.039,715 640.208,412 | 58.19 |

| Punct început | X / Y | Punct sfârșit | X / Y | Lungime segment | Punct început | X / Y | Punct sfârșit | X / Y | Lungime segment | Punct început | X / Y | Punct sfârșit | X / Y | Lungime segment |
|---------------|----------------------------|---------------|----------------------------|-----------------|---------------|----------------------------|---------------|----------------------------|-----------------|---------------|----------------------------|---------------|----------------------------|-----------------|
| 499 | 567.039,715 640.208,412 | 500 | 567.029,003 640.184,947 | 25.794 | 500 | 567.029,003 640.184,947 | 501 | 567.035,228 640.156,334 | 29.282 | 501 | 567.035,228 640.156,334 | 502 | 567.030,452 640.116,481 | 40.138 |
| 502 | 567.030,452 640.116,481 | 503 | 567.028,87 640.088,893 | 27.633 | 503 | 567.028,87 640.088,893 | 504 | 567.049,199 640.064,661 | 31.63 | 504 | 567.049,199 640.064,661 | 505 | 567.086,618 640.062,074 | 37.508 |
| 505 | 567.086,618 640.062,074 | 506 | 567.122,107 640.042,568 | 40.496 | 506 | 567.122,107 640.042,568 | 507 | 567.159,191 640.036,197 | 37.627 | 507 | 567.159,191 640.036,197 | 508 | 567.181,344 640.024,77 | 24.927 |
| 508 | 567.181,344 640.024,77 | 509 | 567.211,674 640.006,54 | 35.387 | 509 | 567.211,674 640.006,54 | 510 | 567.215,32 639.991,906 | 15.081 | 510 | 567.215,32 639.991,906 | 511 | 567.221,923 639.976,86 | 16.431 |
| 511 | 567.221,923 639.976,86 | 512 | 567.240,013 639.956,605 | 27.157 | 512 | 567.240,013 639.956,605 | 513 | 567.252,64 639.924,172 | 34.804 | 513 | 567.252,64 639.924,172 | 514 | 567.261,556 639.898,59 | 27.091 |
| 514 | 567.261,556 639.898,59 | 515 | 567.276,032 639.849,835 | 50.859 | 515 | 567.276,032 639.849,835 | 516 | 567.275,611 639.793,133 | 56.704 | 516 | 567.275,611 639.793,133 | 517 | 567.254,496 639.757,154 | 41.717 |
| 517 | 567.254,496 639.757,154 | 518 | 567.237,998 639.752,25 | 17.211 | 518 | 567.237,998 639.752,25 | 519 | 567.203,927 639.721,817 | 45.684 | 519 | 567.203,927 639.721,817 | 520 | 567.156,305 639.700,206 | 52.296 |
| 520 | 567.156,305 639.700,206 | 521 | 567.109,988 639.686,13 | 48.409 | 521 | 567.109,988 639.686,13 | 522 | 567.075,878 639.676,969 | 35.319 | 522 | 567.075,878 639.676,969 | 523 | 566.996,344 639.627,951 | 93.426 |
| 523 | 566.996,344 639.627,951 | 524 | 566.972,278 639.614,01 | 27.812 | 524 | 566.972,278 639.614,01 | 525 | 566.971,363 639.627,957 | 13.977 | 525 | 566.971,363 639.627,957 | 526 | 566.969,627 639.637,284 | 9.487 |
| 526 | 566.969,627 639.637,284 | 527 | 566.961,77 639.634,077 | 8.486 | 527 | 566.961,77 639.634,077 | 528 | 566.960,543 639.627,333 | 6.855 | 528 | 566.960,543 639.627,333 | 529 | 566.956,863 639.620,181 | 8.043 |
| 529 | 566.956,863 639.620,181 | 530 | 566.949,094 639.615,276 | 9.188 | 530 | 566.949,094 639.615,276 | 531 | 566.938,668 639.612,006 | 10.927 | 531 | 566.938,668 639.612,006 | 532 | 566.927,219 639.608,94 | 11.852 |
| 532 | 566.927,219 639.608,94 | 533 | 566.914,953 639.607,51 | 12.349 | 533 | 566.914,953 639.607,51 | 534 | 566.940,571 639.573,799 | 42.34 | 534 | 566.940,571 639.573,799 | 535 | 566.935,185 639.551,616 | 22.827 |
| 535 | 566.935,185 639.551,616 | 536 | 566.929,734 639.533,924 | 18.513 | 536 | 566.929,734 639.533,924 | 537 | 566.917,278 639.521,8 | 17.382 | 537 | 566.917,278 639.521,8 | 538 | 566.906,483 639.511,26 | 15.087 |
| 538 | 566.906,483 639.511,26 | 539 | 566.909,223 639.506,031 | 5.903 | 539 | 566.909,223 639.506,031 | 540 | 566.908,695 639.475,134 | 30.902 | 540 | 566.908,695 639.475,134 | 541 | 566.885,518 639.452,962 | 32.074 |
| 541 | 566.885,518 639.452,962 | 542 | 566.909,905 639.424,772 | 37.275 | 542 | 566.909,905 639.424,772 | 543 | 566.862,581 639.419,245 | 47.646 | 543 | 566.862,581 639.419,245 | 544 | 566.830,629 639.392,877 | 41.427 |
| 544 | 566.830,629 639.392,877 | 545 | 566.783,396 639.393,279 | 47.235 | 545 | 566.783,396 639.393,279 | 546 | 566.750,901 639.391,072 | 32.57 | 546 | 566.750,901 639.391,072 | 547 | 566.732,247 639.395,886 | 19.265 |
| 547 | 566.732,247 639.395,886 | 548 | 566.722,217 639.411,131 | 18.249 | 548 | 566.722,217 639.411,131 | 549 | 566.726,43 639.437,608 | 26.81 | 549 | 566.726,43 639.437,608 | 550 | 566.748,216 639.458,889 | 30.455 |
| 550 | 566.748,216 639.458,889 | 551 | 566.688,973 639.463,235 | 59.402 | 551 | 566.688,973 639.463,235 | 552 | 566.617,464 639.474,782 | 72.435 | 552 | 566.617,464 639.474,782 | 553 | 566.574,783 639.487,316 | 44.483 |
| 553 | 566.574,783 639.487,316 | 554 | 566.549,516 639.485,924 | 25.305 | 554 | 566.549,516 639.485,924 | 555 | 566.524,691 639.458,524 | 36.974 | 555 | 566.524,691 639.458,524 | 556 | 566.448,9 639.432,168 | 80.243 |
| 556 | 566.448,9 639.432,168 | 557 | 566.404,803 639.411,507 | 48.697 | 557 | 566.404,803 639.411,507 | 558 | 566.356,922 639.392,653 | 51.459 | 558 | 566.356,922 639.392,653 | 559 | 566.328,163 639.382,931 | 30.358 |
| 559 | 566.328,163 639.382,931 | 560 | 566.322,871 639.381,0 | 5.633 | 560 | 566.322,871 639.381,0 | 561 | 566.311,589 639.379,1 | 11.441 | 561 | 566.311,589 639.379,1 | 562 | 566.283,871 639.381,463 | 27.819 |
| 562 | 566.283,871 639.381,463 | 563 | 566.274,966 639.378,366 | 9.428 | 563 | 566.274,966 639.378,366 | 564 | 566.272,782 639.378,262 | 2.186 | 564 | 566.272,782 639.378,262 | 565 | 566.268,119 639.376,114 | 5.134 |
| 565 | 566.268,119 639.376,114 | 566 | 566.262,964 639.373,347 | 5.851 | 566 | 566.262,964 639.373,347 | 567 | 566.260,664 639.367,466 | 6.315 | 567 | 566.260,664 639.367,466 | 568 | 566.259,09 639.355,143 | 12.423 |
| 568 | 566.259,09 639.355,143 | 569 | 566.271,094 639.349,724 | 13.17 | 569 | 566.271,094 639.349,724 | 570 | 566.272,353 639.349,42 | 1.295 | 570 | 566.272,353 639.349,42 | 571 | 566.290,756 639.344,503 | 19.049 |
| 571 | 566.290,756 639.344,503 | 572 | 566.309,072 639.341,327 | 18.589 | 572 | 566.309,072 639.341,327 | 1 | 566.315,059 639.340,289 | 6.076 | | | | | |

** Lungimile segmentelor sunt determinate în planul de proiecție Stereo 70 și sunt rotunjite la 1 milimetru.

*** Distanța dintre puncte este formată din segmente cumulate ce sunt mai mici decât valoarea 1 milimetru.